

WILLOWWOOD UNIT ONE

SECTION 10, TOWNSHIP 23 SOUTH, RANGE 28 EAST
ORANGE COUNTY, FLORIDA

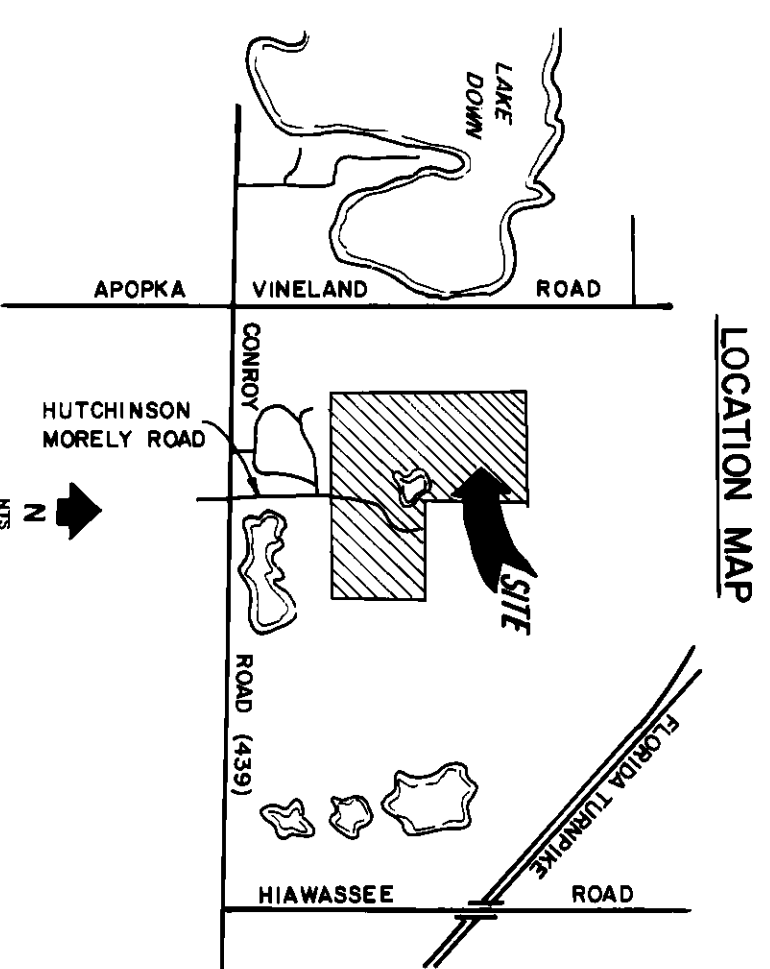

DESCRIPTION

FROM THE SOUTH 1/4 CORNER OF SECTION 10, TOWNSHIP 23 SOUTH, RANGE 28 EAST, RUN N00 56 52"E, ALONG THE NORTH-SOUTH CENTER LINE, A DISTANCE OF 1394.08 FEET TO THE SOUTHEAST CORNER OF THE NORTHWEST 1/4 OF THE SOUTHWEST 1/4 OF SAID SECTION 10 FOR A POINT OF BEGINNING; THENCE N89 46 31"W, A DISTANCE OF 1337.85 FEET TO THE SOUTHWEST CORNER OF THE NORTHWEST 1/4 OF THE SOUTHWEST 1/4 OF SAID SECTION 10; THENCE N00 29 14"E, ALONG THE WEST LINE OF SAID NORTHWEST 1/4 OF THE SOUTHWEST 1/4, A DISTANCE OF 800.01 FEET; THENCE S89 46 31"E, A DISTANCE OF 894.89 FEET TO A POINT ON A CURVE, HAVING A RADIUS OF 406.19 FEET; THENCE FROM A TANGENT BEARING OF S32 20 44"E, RUN SOUTHEASTERLY ALONG THE ARC OF SAID CURVE, THROUGH A CENTRAL ANGLE OF 32 03 49", A DISTANCE OF 227.31 FEET TO THE POINT OF COMPOUND CURVATURE OF A CURVE, CONVEX NORTHEASTERLY, HAVING A RADIUS OF 582.02 FEET; THENCE THROUGH A CENTRAL ANGLE OF 22 00 00", RUN SOUTHEASTERLY ALONG THE ARC OF SAID CURVE, A DISTANCE OF 60.00 FEET; THENCE DEPARTING SAID CURVE, RUN N03 35 27"E, A DISTANCE OF 322.00 FEET, TO A POINT ON A CURVE, CONVEX NORTHEASTERLY, HAVING A RADIUS OF 200.00 FEET; THENCE FROM A TANGENT BEARING OF N39 18 10"E, RUN NORTHEASTERLY ALONG THE ARC OF SAID CURVE, THROUGH A CENTRAL ANGLE OF 23 22 50", A DISTANCE OF 480.00 FEET; THENCE DEPARTING SAID CURVE, RUN N02 22 50"E, A DISTANCE OF 705.94 FEET TO THE NORTHEAST CORNER OF THE SOUTHWEST 1/4 OF SAID SECTION 10; THENCE N89 45 27"E, A DISTANCE OF 1304.89 FEET TO THE NORTHWEST CORNER OF THE NORTHWEST 1/4 OF THE SOUTHWEST 1/4 OF SAID SECTION 10; THENCE S00 11 43"W, A DISTANCE OF 1327.92 FEET TO THE SOUTHWEST CORNER OF SAID NORTHWEST 1/4 OF THE SOUTHWEST 1/4 OF SAID SECTION 10; THENCE S89 30 05"W, A DISTANCE OF 1322.47 FEET TO THE POINT OF BEGINNING, CONTAINING 55,644 ACRES.

SEE APPENDIX BY DENNIS L. DALL, FLORIDA LAND SURVEYOR,
RECORDED 2/21/89 IN O.R. 3885 PAGE 1201.

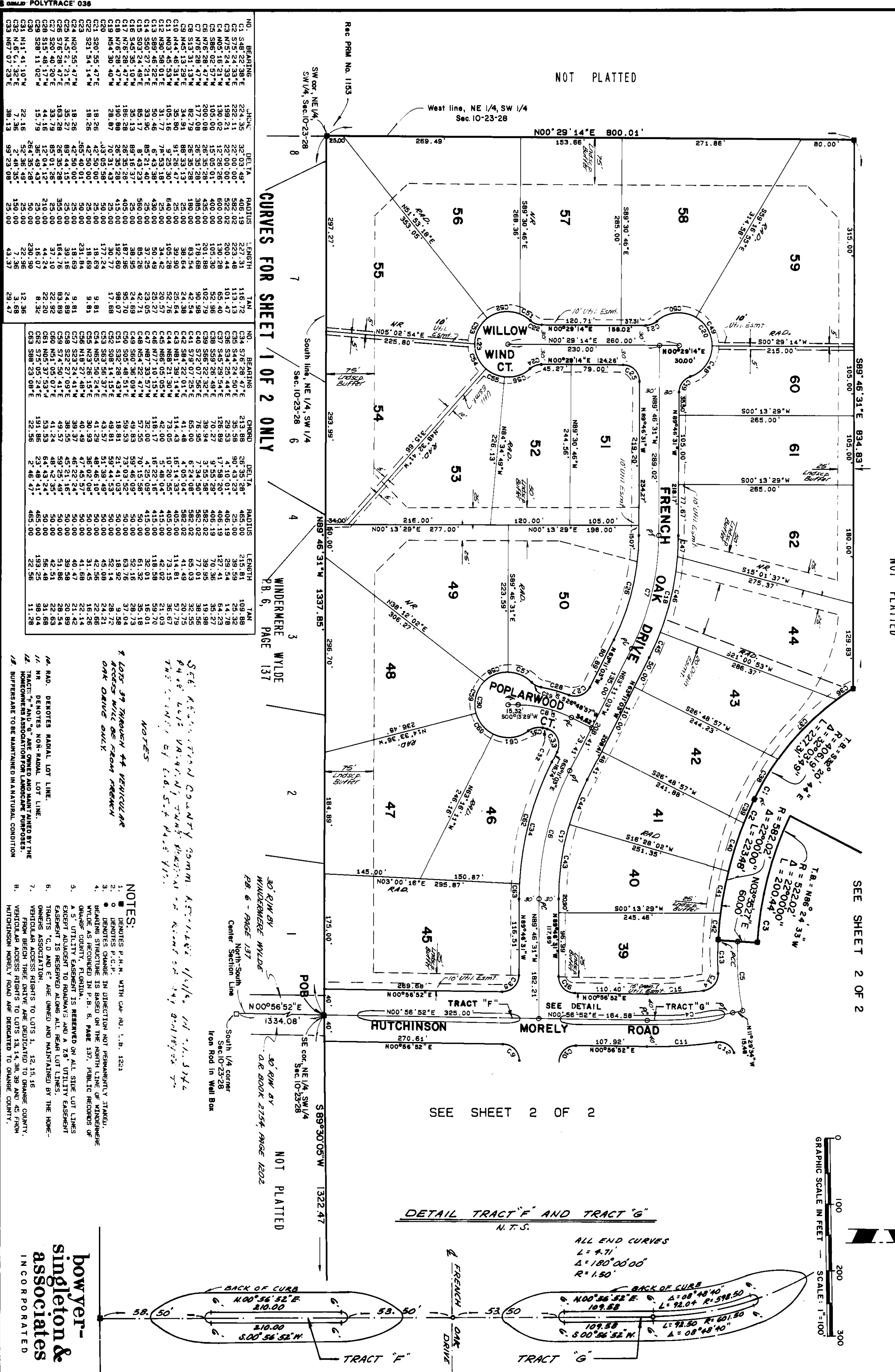

CURVES FOR SHEET 1 OF 2 ONLY

NO.	BEARING	CHORD	RADIUS	LENGTH	START	END
C1	S48°22'38"E	327.03	469.19	406.19	C33	C1
C2	S72°24'33"E	222.11	222.00	222.00	C1	C2
C3	S67°54'22"E	335.02	335.02	335.02	C2	C3
C4	N00°16'21"W	130.02	130.00	130.00	C3	C4
C5	S86°02'57"W	100.00	100.00	100.00	C4	C5
C6	S76°28'42"W	100.00	100.00	100.00	C5	C6
C7	N76°28'42"W	100.00	100.00	100.00	C6	C7
C8	S13°31'13"W	82.79	283.29	180.00	C7	C8
C9	S03°00'00"W	30.80	30.80	30.80	C8	C9
C10	N44°48'51"W	30.80	91.28	47.27	C9	C10
C11	N03°46'22"E	50.46	6.43	3.89	C10	C11
C12	S50°27'23"E	33.90	37.25	42.00	C11	C12
C13	S49°48'22"E	30.46	30.46	30.46	C12	C13
C14	S00°27'23"E	30.80	30.80	30.80	C13	C14
C15	N76°28'42"W	30.80	30.80	30.80	C14	C15
C16	N76°28'42"W	30.80	30.80	30.80	C15	C16
C17	N76°28'42"W	30.80	30.80	30.80	C16	C17
C18	N76°28'42"W	30.80	30.80	30.80	C17	C18
C19	N76°28'42"W	30.80	30.80	30.80	C18	C19
C20	N76°28'42"W	30.80	30.80	30.80	C19	C20
C21	N76°28'42"W	30.80	30.80	30.80	C20	C21
C22	N76°28'42"W	30.80	30.80	30.80	C21	C22
C23	N76°28'42"W	30.80	30.80	30.80	C22	C23
C24	N76°28'42"W	30.80	30.80	30.80	C23	C24
C25	N76°28'42"W	30.80	30.80	30.80	C24	C25
C26	N76°28'42"W	30.80	30.80	30.80	C25	C26
C27	N76°28'42"W	30.80	30.80	30.80	C26	C27
C28	N76°28'42"W	30.80	30.80	30.80	C27	C28
C29	N76°28'42"W	30.80	30.80	30.80	C28	C29
C30	N76°28'42"W	30.80	30.80	30.80	C29	C30
C31	N76°28'42"W	30.80	30.80	30.80	C30	C31
C32	N76°28'42"W	30.80	30.80	30.80	C31	C32
C33	N76°28'42"W	30.80	30.80	30.80	C32	C33
C34	N76°28'42"W	30.80	30.80	30.80	C33	C34
C35	N76°28'42"W	30.80	30.80	30.80	C34	C35
C36	N76°28'42"W	30.80	30.80	30.80	C35	C36
C37	N76°28'42"W	30.80	30.80	30.80	C36	C37
C38	N76°28'42"W	30.80	30.80	30.80	C37	C38
C39	N76°28'42"W	30.80	30.80	30.80	C38	C39
C40	N76°28'42"W	30.80	30.80	30.80	C39	C40
C41	N76°28'42"W	30.80	30.80	30.80	C40	C41
C42	N76°28'42"W	30.80	30.80	30.80	C41	C42
C43	N76°28'42"W	30.80	30.80	30.80	C42	C43
C44	N76°28'42"W	30.80	30.80	30.80	C43	C44
C45	N76°28'42"W	30.80	30.80	30.80	C44	C45
C46	N76°28'42"W	30.80	30.80	30.80	C45	C46
C47	N76°28'42"W	30.80	30.80	30.80	C46	C47
C48	N76°28'42"W	30.80	30.80	30.80	C47	C48
C49	N76°28'42"W	30.80	30.80	30.80	C48	C49
C50	N76°28'42"W	30.80	30.80	30.80	C49	C50
C51	N76°28'42"W	30.80	30.80	30.80	C50	C51
C52	N76°28'42"W	30.80	30.80	30.80	C51	C52
C53	N76°28'42"W	30.80	30.80	30.80	C52	C53
C54	N76°28'42"W	30.80	30.80	30.80	C53	C54
C55	N76°28'42"W	30.80	30.80	30.80	C54	C55
C56	N76°28'42"W	30.80	30.80	30.80	C55	C56
C57	N76°28'42"W	30.80	30.80	30.80	C56	C57
C58	N76°28'42"W	30.80	30.80	30.80	C57	C58
C59	N76°28'42"W	30.80	30.80	30.80	C58	C59
C60	N76°28'42"W	30.80	30.80	30.80	C59	C60
C61	N76°28'42"W	30.80	30.80	30.80	C60	C61
C62	N76°28'42"W	30.80	30.80	30.80	C61	C62

CURVES FOR SHEET 2 ONLY

NO.	BEARING	CHORD	RADIUS	LENGTH	START	END
C41	N76°28'42"W	30.80	30.80	30.80	C31	C41
C42	N76°28'42"W	30.80	30.80	30.80	C41	C42
C43	N76°28'42"W	30.80	30.80	30.80	C42	C43
C44	N76°28'42"W	30.80	30.80	30.80	C43	C44
C45	N76°28'42"W	30.80	30.80	30.80	C44	C45
C46	N76°28'42"W	30.80	30.80	30.80	C45	C46
C47	N76°28'42"W	30.80	30.80	30.80	C46	C47
C48	N76°28'42"W	30.80	30.80	30.80	C47	C48
C49	N76°28'42"W	30.80	30.80	30.80	C48	C49
C50	N76°28'42"W	30.80	30.80	30.80	C49	C50
C51	N76°28'42"W	30.80	30.80	30.80	C50	C51
C52	N76°28'42"W	30.80	30.80	30.80	C51	C52
C53	N76°28'42"W	30.80	30.80	30.80	C52	C53
C54	N76°28'42"W	30.80	30.80	30.80	C53	C54
C55	N76°28'42"W	30.80	30.80	30.80	C54	C55
C56	N76°28'42"W	30.80	30.80	30.80	C55	C56
C57	N76°28'42"W	30.80	30.80	30.80	C56	C57
C58	N76°28'42"W	30.80	30.80	30.80	C57	C58
C59	N76°28'42"W	30.80	30.80	30.80	C58	C59
C60	N76°28'42"W	30.80	30.80	30.80	C59	C60
C61	N76°28'42"W	30.80	30.80	30.80	C60	C61
C62	N76°28'42"W	30.80	30.80	30.80	C61	C62

1. LOT 39 THROUGH 44, WITH C&P NO. L.B. 1253
ACCESS WILL BE FROM FRENCH OAK DRIVE ONLY.

2. DENOTES NON-NATURAL LOT LINE.
3. DENOTES NON-NATURAL LOT LINE.
4. DENOTES NON-NATURAL LOT LINE.
5. DENOTES NON-NATURAL LOT LINE.
6. DENOTES NON-NATURAL LOT LINE.
7. DENOTES NON-NATURAL LOT LINE.
8. DENOTES NON-NATURAL LOT LINE.

9. DENOTES NON-NATURAL LOT LINE.
10. DENOTES NON-NATURAL LOT LINE.
11. DENOTES NON-NATURAL LOT LINE.
12. DENOTES NON-NATURAL LOT LINE.
13. DENOTES NON-NATURAL LOT LINE.
14. DENOTES NON-NATURAL LOT LINE.
15. DENOTES NON-NATURAL LOT LINE.

NOTES:

1. DENOTES NON-NATURAL LOT LINE.
2. DENOTES NON-NATURAL LOT LINE.
3. DENOTES NON-NATURAL LOT LINE.
4. DENOTES NON-NATURAL LOT LINE.
5. DENOTES NON-NATURAL LOT LINE.
6. DENOTES NON-NATURAL LOT LINE.
7. DENOTES NON-NATURAL LOT LINE.
8. DENOTES NON-NATURAL LOT LINE.
9. DENOTES NON-NATURAL LOT LINE.
10. DENOTES NON-NATURAL LOT LINE.
11. DENOTES NON-NATURAL LOT LINE.
12. DENOTES NON-NATURAL LOT LINE.
13. DENOTES NON-NATURAL LOT LINE.
14. DENOTES NON-NATURAL LOT LINE.
15. DENOTES NON-NATURAL LOT LINE.

SEE SHEET 2 OF 2

WILLOWWOOD UNIT ONE DEDICATION

KNOW ALL MEN BY THESE PRESENTS, That the General Partnership named below, being the owner in fee simple of the lands described in the foregoing caption to this plat, hereby dedicates said lands and plat for the use and purposes therein expressed and dedicates the streets and easements thereon to the public, and from hereon to the perpetual use of the public, and IN WITNESS WHEREOF, has caused these presents to be signed and entered to by the partner named below sets his hand and seal to be affixed hereto on 2/2/89.

WITNESSES:
Willowood Development Company, a Florida General Partnership

[Signatures]
Jean Pierre Cuenenti, a Partner

STATE OF FLORIDA COUNTY OF ORANGE
THIS IS TO CERTIFY, That on 3-2-89 before me, an officer duly authorized to take acknowledgments in the State and County aforesaid, personally appeared Jean Pierre Cuenenti, a Partner of the above named general partnership under the laws of the State of Florida to me known to be the individual described in and who executed the foregoing Dedication and severally acknowledged the execution thereof to be their free act and deed as such officers thereunto duly authorized.

and that the said Dedication is the act and deed of said general Partnership.
IN WITNESS WHEREOF, I have hereto set my hand and seal on the above date.

NOTARY PUBLIC
[Signature]
My Commission Expires 9-29-87

CERTIFICATE OF SURVEYOR
KNOW ALL MEN BY THESE PRESENTS, That the undersigned, being a licensed and registered land surveyor, does hereby certify that on 2/1/89 he completed the survey of the lands as shown in the foregoing plat; that said plat is a correct representation of the lands therein described and platted; that permanent reference monuments have been placed as shown thereon as required by Chapter 177, Florida Statutes; and that said land is located in Orange County, Florida, dated 2/20/89. Registration No. 3421.

[Signature]
Dennis L. Dall

CERTIFICATE OF APPROVAL BY PLANNING AND ZONING COMMISSION
THIS IS TO CERTIFY, That on 5-26-84 the Orange County Planning and Zoning Commission approved the above plat.

[Signature]
Sharon Smith, Zoning Director

CERTIFICATE OF APPROVAL BY COUNTY ENGINEER
Examined and Approved: *[Signature]* Date 4-25-84
County Engineer

CERTIFICATE OF APPROVAL BY BOARD OF COUNTY COMMISSIONERS
THIS IS TO CERTIFY, That on 5-29-84 the foregoing plat was approved by the Board of County Commissioners of Orange County, Florida.

[Signature]
Chairman of the Board.

CERTIFICATE OF COUNTY COMPTROLLER
I HEREBY CERTIFY, That I have examined the foregoing plat and find that it complies in form with all the requirements of Chapter 177, Florida Statutes, and was filed for record on 2/2/89. File No. 81354.95.

[Signature]
Thomas H. Locke, Clerk
County Comptroller
In and for Orange County, Fla.

bowler singletons & associates INCORPORATED

WILLOWWOOD UNIT ONE

SECTION 10, TOWNSHIP 23 SOUTH, RANGE 28 EAST
ORANGE COUNTY, FLORIDA

SEE AFFIDAVIT BY DENNIS L. DEW, FLORIDA LAND SURVEYOR, DATED 2/3/97 IN
O.C. 8858 PAGES 102.

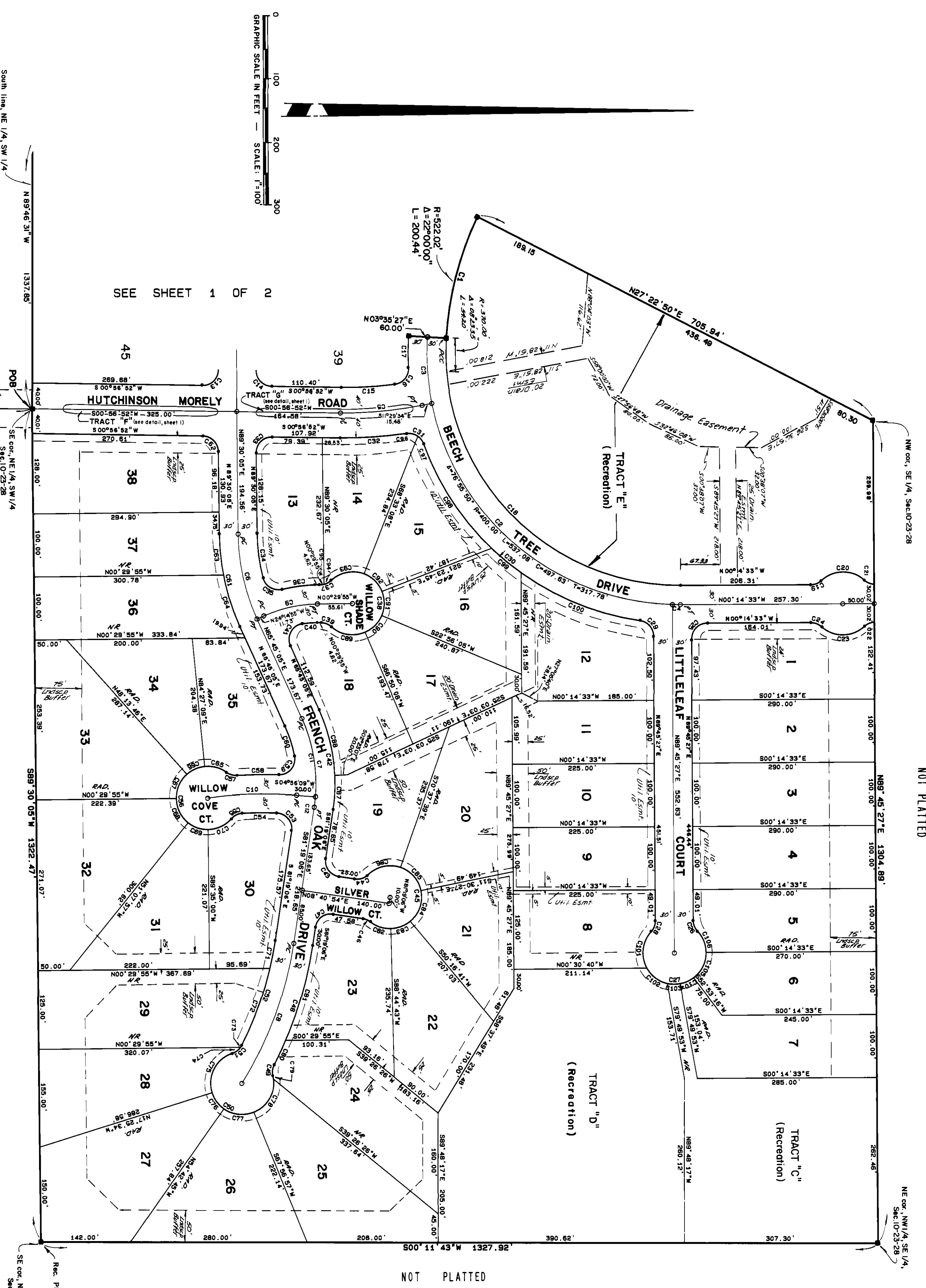

SEE SHEET 1 OF 2

NOT PLATTED

NOT PLATTED

NOT PLATTED

- NOTES:
1. DENOTES P.A.M. WITH C.M. NO. L.B. 1261
 2. DENOTES P.C.P. IN DISCREPANCY WITH PREVIOUS RECORDS
 3. DENOTES P.C.P. IN DISCREPANCY WITH PREVIOUS RECORDS
 4. BEARING IS BASED ON THE NORTH LINE OF MONROE DRIVE AS RECORDED IN P.B. 6, PAGE 137, PUBLIC RECORDS OF ORANGE COUNTY, FLORIDA.
 5. EASEMENTS ARE RESERVED ON ALL SIDE LOT LINES EXCEPT ADJACENT TO ROADS AND A 7.5' UTILITY EASEMENT IS RESERVED ALONG ALL REAR LOT LINES.
 6. TRACTS "C", "D" AND "E" ARE OWNED AND MAINTAINED BY THE HOME-OWNERS.
 7. FROM BEECH TREE DRIVE ARE DEDICATED TO ORANGE COUNTY, FLORIDA, A 10' WIDE DRIVE AND A 10' WIDE SIDEWALK.
 8. HUTCHINSON MORELY ROAD ARE DEDICATED TO ORANGE COUNTY, FLORIDA.
 9. R.M. DENOTES ROAD, LOT LINE.
 10. TRACTS "F" AND "G" ARE OWNED AND MAINTAINED BY THE HOMEOWNERS ASSOCIATION FOR LANDSCAPE PURPOSES.
 11. BUFFERS ARE TO BE MAINTAINED IN A NATURAL CONDITION.
 12. LOTS 34 THROUGH 35 REQUIRE ACCESS W/12' BUFFER FROM BEECH TREE DRIVE.
 13. SEE AFFIDAVIT BY DENNIS L. DEW, FLORIDA LAND SURVEYOR, DATED 2/3/97 IN O.C. 8858 PAGES 102.

CURVES FOR SHEET 2 OF 2 ONLY
CURVE CHART

NO.	BEARING	CHORD	DELTA	RADIUS	LENGTH	TAN
C1	N77°22'50"E	705.94'	122.41°	436.98'	180.52'	4.2770
C2	S00°14'33"E	257.30'	180.00°	400.00'	6.0000	0.5298
C3	S00°14'33"E	257.30'	180.00°	400.00'	6.0000	0.5298
C4	S00°14'33"E	257.30'	180.00°	400.00'	6.0000	0.5298
C5	S00°14'33"E	257.30'	180.00°	400.00'	6.0000	0.5298
C6	S00°14'33"E	257.30'	180.00°	400.00'	6.0000	0.5298
C7	S00°14'33"E	257.30'	180.00°	400.00'	6.0000	0.5298
C8	S00°14'33"E	257.30'	180.00°	400.00'	6.0000	0.5298
C9	S00°14'33"E	257.30'	180.00°	400.00'	6.0000	0.5298
C10	S00°14'33"E	257.30'	180.00°	400.00'	6.0000	0.5298
C11	S00°14'33"E	257.30'	180.00°	400.00'	6.0000	0.5298
C12	S00°14'33"E	257.30'	180.00°	400.00'	6.0000	0.5298
C13	S00°14'33"E	257.30'	180.00°	400.00'	6.0000	0.5298
C14	S00°14'33"E	257.30'	180.00°	400.00'	6.0000	0.5298
C15	S00°14'33"E	257.30'	180.00°	400.00'	6.0000	0.5298
C16	S00°14'33"E	257.30'	180.00°	400.00'	6.0000	0.5298
C17	S00°14'33"E	257.30'	180.00°	400.00'	6.0000	0.5298
C18	S00°14'33"E	257.30'	180.00°	400.00'	6.0000	0.5298
C19	S00°14'33"E	257.30'	180.00°	400.00'	6.0000	0.5298
C20	S00°14'33"E	257.30'	180.00°	400.00'	6.0000	0.5298
C21	S00°14'33"E	257.30'	180.00°	400.00'	6.0000	0.5298
C22	S00°14'33"E	257.30'	180.00°	400.00'	6.0000	0.5298
C23	S00°14'33"E	257.30'	180.00°	400.00'	6.0000	0.5298
C24	S00°14'33"E	257.30'	180.00°	400.00'	6.0000	0.5298
C25	S00°14'33"E	257.30'	180.00°	400.00'	6.0000	0.5298
C26	S00°14'33"E	257.30'	180.00°	400.00'	6.0000	0.5298
C27	S00°14'33"E	257.30'	180.00°	400.00'	6.0000	0.5298
C28	S00°14'33"E	257.30'	180.00°	400.00'	6.0000	0.5298
C29	S00°14'33"E	257.30'	180.00°	400.00'	6.0000	0.5298
C30	S00°14'33"E	257.30'	180.00°	400.00'	6.0000	0.5298
C31	S00°14'33"E	257.30'	180.00°	400.00'	6.0000	0.5298
C32	S00°14'33"E	257.30'	180.00°	400.00'	6.0000	0.5298
C33	S00°14'33"E	257.30'	180.00°	400.00'	6.0000	0.5298
C34	S00°14'33"E	257.30'	180.00°	400.00'	6.0000	0.5298
C35	S00°14'33"E	257.30'	180.00°	400.00'	6.0000	0.5298
C36	S00°14'33"E	257.30'	180.00°	400.00'	6.0000	0.5298
C37	S00°14'33"E	257.30'	180.00°	400.00'	6.0000	0.5298
C38	S00°14'33"E	257.30'	180.00°	400.00'	6.0000	0.5298
C39	S00°14'33"E	257.30'	180.00°	400.00'	6.0000	0.5298
C40	S00°14'33"E	257.30'	180.00°	400.00'	6.0000	0.5298
C41	S00°14'33"E	257.30'	180.00°	400.00'	6.0000	0.5298
C42	S00°14'33"E	257.30'	180.00°	400.00'	6.0000	0.5298
C43	S00°14'33"E	257.30'	180.00°	400.00'	6.0000	0.5298
C44	S00°14'33"E	257.30'	180.00°	400.00'	6.0000	0.5298
C45	S00°14'33"E	257.30'	180.00°	400.00'	6.0000	0.5298
C46	S00°14'33"E	257.30'	180.00°	400.00'	6.0000	0.5298
C47	S00°14'33"E	257.30'	180.00°	400.00'	6.0000	0.5298
C48	S00°14'33"E	257.30'	180.00°	400.00'	6.0000	0.5298
C49	S00°14'33"E	257.30'	180.00°	400.00'	6.0000	0.5298
C50	S00°14'33"E	257.30'	180.00°	400.00'	6.0000	0.5298
C51	S00°14'33"E	257.30'	180.00°	400.00'	6.0000	0.5298
C52	S00°14'33"E	257.30'	180.00°	400.00'	6.0000	0.5298
C53	S00°14'33"E	257.30'	180.00°	400.00'	6.0000	0.5298
C54	S00°14'33"E	257.30'	180.00°	400.00'	6.0000	0.5298
C55	S00°14'33"E	257.30'	180.00°	400.00'	6.0000	0.5298
C56	S00°14'33"E	257.30'	180.00°	400.00'	6.0000	0.5298
C57	S00°14'33"E	257.30'	180.00°	400.00'	6.0000	0.5298
C58	S00°14'33"E	257.30'	180.00°	400.00'	6.0000	0.5298
C59	S00°14'33"E	257.30'	180.00°	400.00'	6.0000	0.5298
C60	S00°14'33"E	257.30'	180.00°	400.00'	6.0000	0.5298
C61	S00°14'33"E	257.30'	180.00°	400.00'	6.0000	0.5298
C62	S00°14'33"E	257.30'	180.00°	400.00'	6.0000	0.5298
C63	S00°14'33"E	257.30'	180.00°	400.00'	6.0000	0.5298
C64	S00°14'33"E	257.30'	180.00°	400.00'	6.0000	0.5298
C65	S00°14'33"E	257.30'	180.00°	400.00'	6.0000	0.5298
C66	S00°14'33"E	257.30'	180.00°	400.00'	6.0000	0.5298
C67	S00°14'33"E	257.30'	180.00°	400.00'	6.0000	0.5298
C68	S00°14'33"E	257.30'	180.00°	400.00'	6.0000	0.5298
C69	S00°14'33"E	257.30'	180.00°	400.00'	6.0000	0.5298
C70	S00°14'33"E	257.30'	180.00°	400.00'	6.0000	0.5298
C71	S00°14'33"E	257.30'	180.00°	400.00'	6.0000	0.5298
C72	S00°14'33"E	257.30'	180.00°	400.00'	6.0000	0.5298
C73	S00°14'33"E	257.30'	180.00°	400.00'	6.0000	0.5298
C74	S00°14'33"E	257.30'	180.00°	400.00'	6.0000	0.5298
C75	S00°14'33"E	257.30'	180.00°	400.00'	6.0000	0.5298
C76	S00°14'33"E	257.30'	180.00°	400.00'	6.0000	0.5298
C77	S00°14'33"E	257.30'	180.00°	400.00'	6.0000	0.5298
C78	S00°14'33"E	257.30'	180.00°	400.00'	6.0000	0.5298
C79	S00°14'33"E	257.30'	180.00°	400.00'	6.0000	0.5298
C80	S00°14'33"E	257.30'	180.00°	400.00'	6.0000	0.5298
C81	S00°14'33"E	257.30'	180.00°	400.00'	6.0000	0.5298
C82	S00°14'33"E	257.30'	180.00°	400.00'	6.0000	0.5298
C83	S00°14'33"E	257.30'	180.00°	400.00'	6.0000	0.5298
C84	S00°14'33"E	257.30'	180.00°	400.00'	6.0000	0.5298
C85	S00°14'33"E	257.30'	180.00°	400.00'	6.0000	0.5298
C86	S00°14'33"E	257.30'	180.00°	400.00'	6.0000	0.5298
C87	S00°14'33"E	257.30'	180.00°	400.00'	6.0000	0.5298
C88	S00°14'33"E	257.30'	180.00°	400.00'	6.0000	0.5298
C89	S00°14'33"E	257.30'	180.00°	400.00'	6.0000	0.5298
C90	S00°14'33"E	257.30'	180.00°	400.00'	6.0000	0.5298
C91	S00°14'33"E	257.30'	180.00°	400.00'	6.0000	0.5298
C92	S00°14'33"E	257.30'	180.00°	400.00'	6.0000	0.5298
C93	S00°14'33"E	257.30'	180.00°	400.00'	6.0000	0.5298
C94	S00°14'33"E	257.30'	180.00°	400.00'	6.0000	0.5298
C95	S00°14'33"E	257.30'	180.00°	400.00'	6.0000	0.5298
C96	S00°14'33"E	257.30'	180.00°	400.00'	6.0000	0.5298
C97	S00°14'33"E	257.30'	180.00°	400.00'	6.0000	0.5298
C98	S00°14'33"E	257.30'	180.00°	400.00'	6.0000	0.5298
C99	S00°14'33"E	257.30'	180.00°	400.00'	6.0000	0.5298
C100	S00°14'33"E	257.30'	180.00°	400.00'	6.0000	0.5298